

# National Tsinghua University Laboratory Accident Emergency notification Contact Map

109.12.24  
revision

Hsin Chu Armed Force Hospital : 03-5348181    National Taiwan University Hospital Hsin-Chu Branch : 03-5326151  
 Hsinchu Mackay Memorial Hospital : (03)5166868 ; (03)6889595  
 Second Precinct, Hsinchu City Police Bureau (Puding Police Station) : 03-5773899 ; 03-5773999  
 NAN MEN General Hospital : 03-5261122                      Ton-Yen General Hospital : 5527000  
 Environmental Accident Professional Consulting Center : 0800-055119 、 0800-057119  
 Taipei Veterans General Hospital Division of Clinical Toxicology and Occupational Medicine : 02-2875-7525

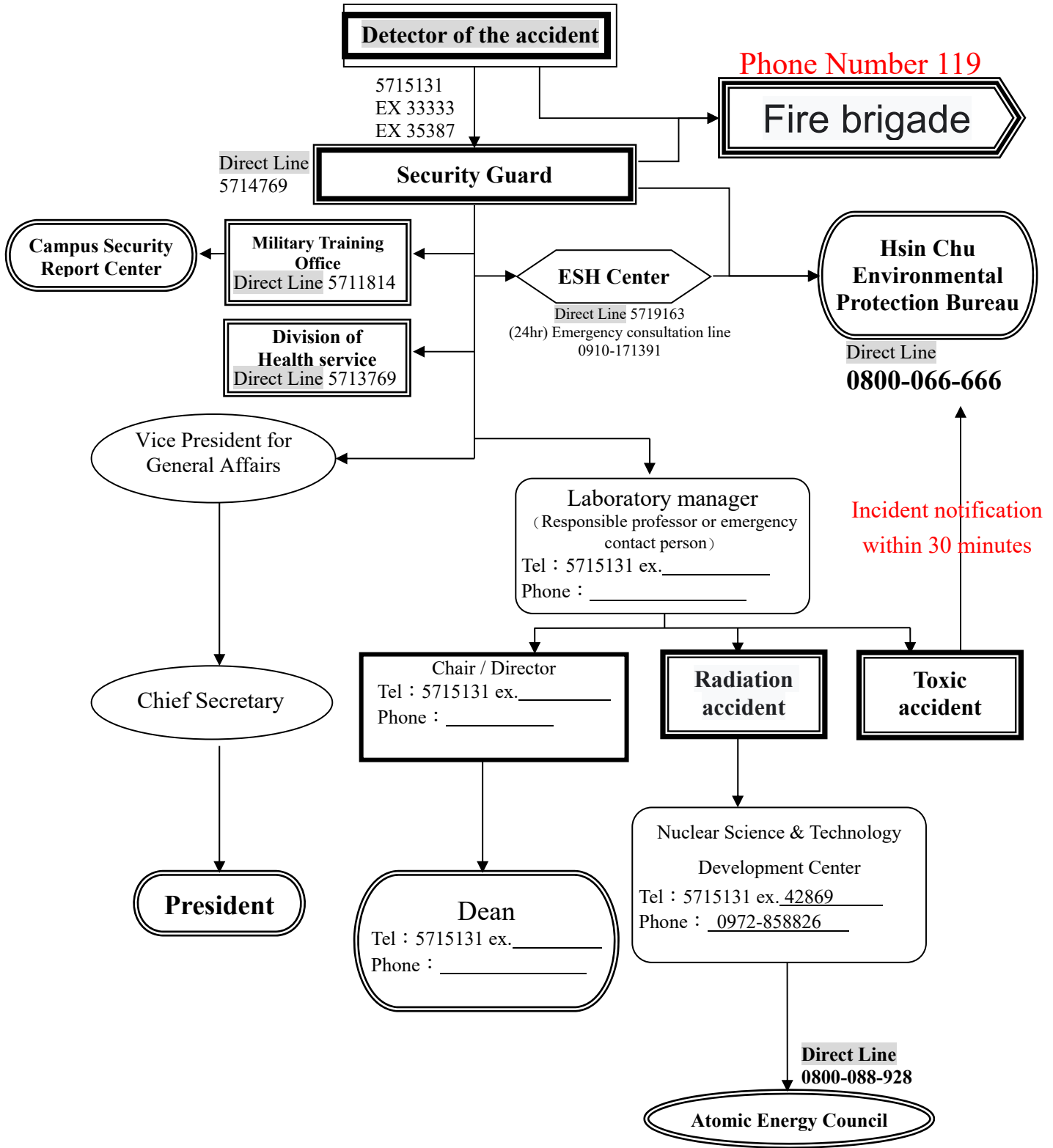

- > **Please confirm that if the laboratory is a " Handling Premises of Toxic Chemicals", please report to the Hsinchu Environmental Protection Bureau (0800-066666; 5368920) within 30 minutes of the accident.**
- > Please fill in the blank fields by yourself for the extension and emergency contact number (mobile phone) of each unit.
- > North District Occupational Safety and Health Center (02) 89956700 ◦